

Patient report

Bio-Rad DATE: 01/30/2018
D-10 TIME: 01:24 AM
S/N: #DC2D697506 Software version: 4.20-2
Sample ID: 1017250803-01
Injection date 01/29/2018 09:14 PM
Injection #: 43 Method: HbA1c
Rack #: 05 Rack position: 6

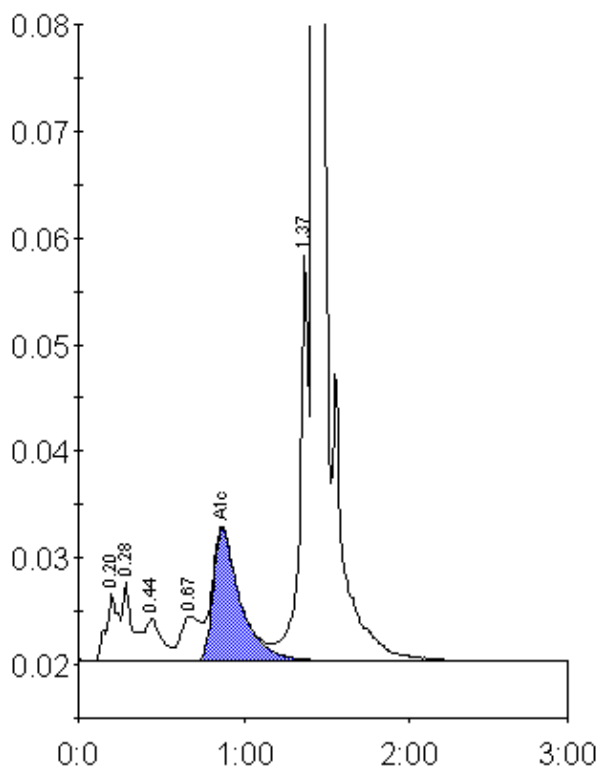

Peak table - ID: 1017250803-01

Peak	R.time	Height	Area	Area %
A1a	0.20	6385	32938	1.4
A1b	0.28	7368	31806	1.4
F	0.44	3981	26277	1.1
LA1c/CHb-1	0.67	4213	35910	1.6
A1c	0.87	12371	141528	7.8
P3	1.37	37994	139884	6.1
A0	1.43	611755	1902112	82.3
Total Area:		2310455		

Concentration:	%
A1c	7.8