

Patient report

Bio-Rad DATE: 01/30/2018
D-10 TIME: 01:30 AM
S/N: #DC2D697506 Software version: 4.20-2
Sample ID: 1017250818-01
Injection date 01/29/2018 09:51 PM
Injection #: 54 Method: HbA1c
Rack #: 05 Rack position: 7

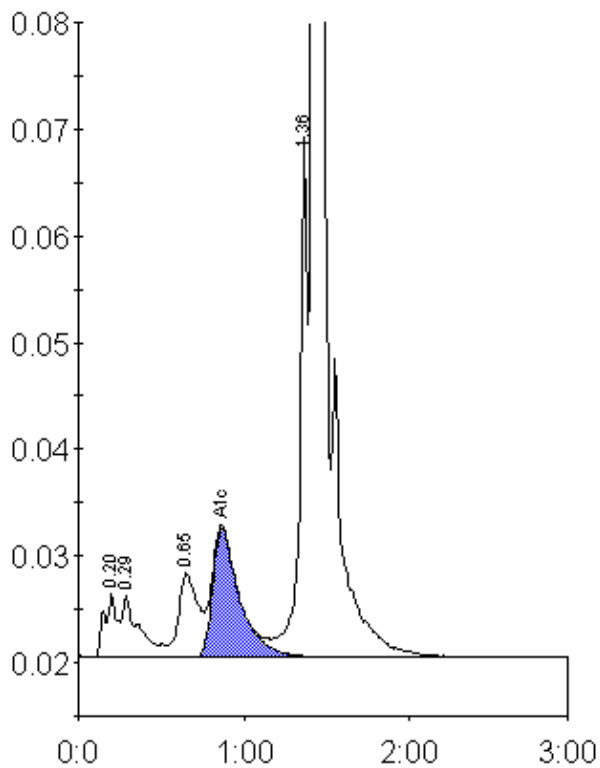

Peak table - ID: 1017250818-01

Peak	R.time	Height	Area	Area %
A1a	0.20	5896	33159	1.3
A1b	0.29	5822	41900	1.7
LA1c/CHb-1	0.65	7880	64352	2.6
A1c	0.87	12071	137891	6.9
P3	1.36	49257	153963	6.2
A0	1.42	675542	2070578	82.8
Total Area:	2501843			

Concentration:	%
A1c	6.9