

Patient report

Bio-Rad DATE: 01/30/2018
D-10 TIME: 01:28 AM
S/N: #DC2D697506 Software version: 4.20-2
Sample ID: 1017250812-01
Injection date 01/29/2018 09:57 PM
Injection #: 56 Method: HbA1c
Rack #: 05 Rack position: 9

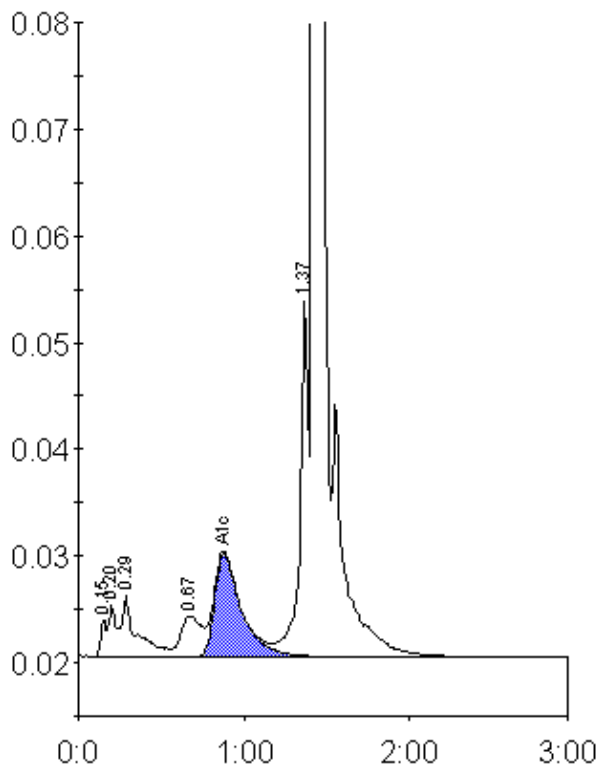

Peak table - ID: 1017250812-01

| Peak | R.time | Height | Area | Area % |
|-------------|--------|---------|---------|--------|
| Unknown | 0.15 | 3591 | 8955 | 0.4 |
| A1a | 0.20 | 4883 | 16762 | 0.8 |
| A1b | 0.29 | 5732 | 34186 | 1.7 |
| LA1c/CHb-1 | 0.67 | 3833 | 32406 | 1.6 |
| A1c | 0.88 | 9698 | 109276 | 7.0 |
| P3 | 1.37 | 33317 | 114856 | 5.7 |
| A0 | 1.42 | 549163 | 1681927 | 84.2 |
| Total Area: | | 1998368 | | |

| | |
|----------------|-----|
| Concentration: | % |
| A1c | 7.0 |