

Patient report

Bio-Rad DATE: 01/28/2018
D-10 TIME: 11:43 PM
S/N: #DC2D697506 Software version: 4.20-2
Sample ID: 1017250538-01
Injection date 01/28/2018 08:47 PM
Injection #: 81 Method: HbA1c
Rack #: 05 Rack position: 8

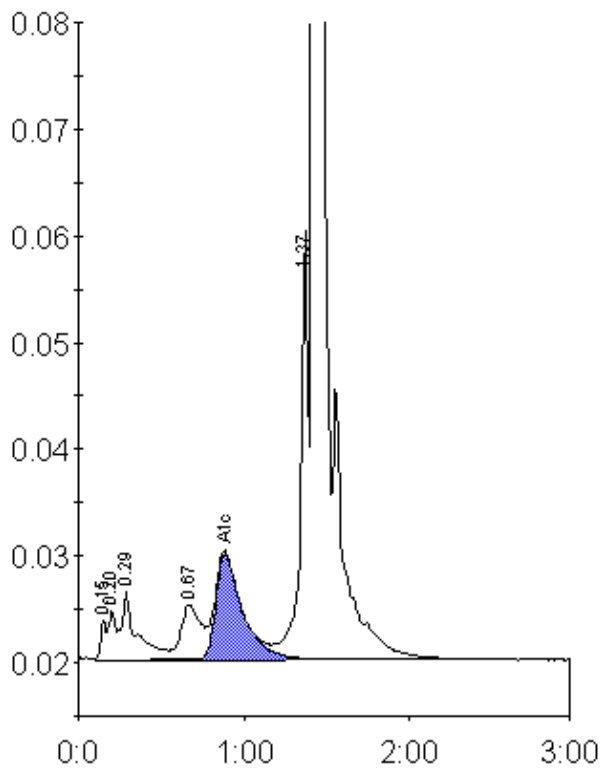

Peak table - ID: 1017250538-01

Peak	R.time	Height	Area	Area %
Unknown	0.15	3647	9426	0.4
A1a	0.20	4638	12529	0.6
A1b	0.29	6558	42674	2.0
LA1c/CHb-1	0.67	5101	41478	1.9
A1c	0.88	9979	111269	6.5
P3	1.37	40281	129512	5.9
A0	1.42	605868	1837232	84.1
Total Area:		2184121		

Concentration:	%
A1c	6.5