

Patient report

Bio-Rad DATE: 01/28/2018
D-10 TIME: 11:40 PM
S/N: #DC2D697506 Software version: 4.20-2
Sample ID: 1017250525
Injection date 01/28/2018 09:17 PM
Injection #: 89 Method: HbA1c
Rack #: 05 Rack position: 6

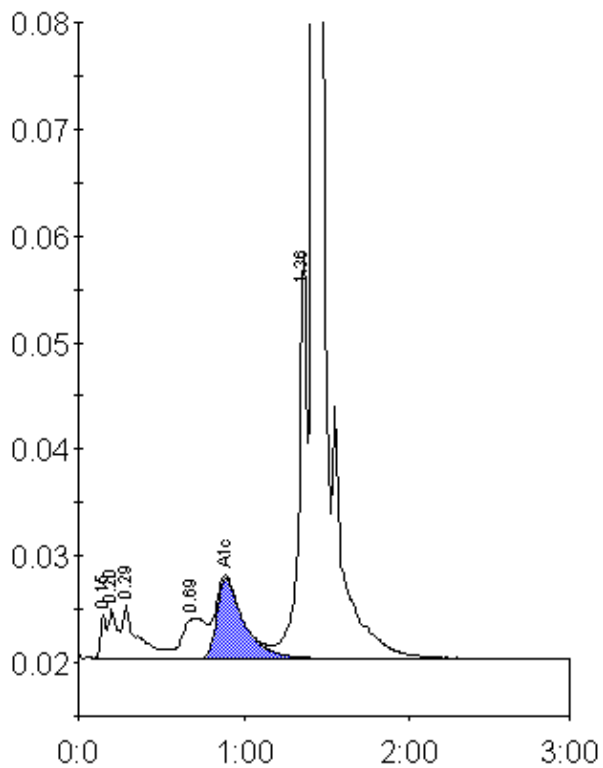

Peak table - ID: 1017250525

Peak	R.time	Height	Area	Area %
Unknown	0.15	4113	10488	0.5
A1a	0.20	4621	16482	0.8
A1b	0.29	5062	33001	1.7
LA1c/CHb-1	0.69	3674	36807	1.9
A1c	0.89	7514	85190	5.6
P3	1.36	38207	129772	6.6
A0	1.42	572149	1643923	84.1
Total Area:		1955663		

Concentration:	%
A1c	5.6