

Patient report

Bio-Rad DATE: 01/28/2018
D-10 TIME: 11:37 PM
S/N: #DC2D697506 Software version: 4.20-2
Sample ID: 1017250498-01
Injection date 01/28/2018 08:44 PM
Injection #: 80 Method: HbA1c
Rack #: 05 Rack position: 7

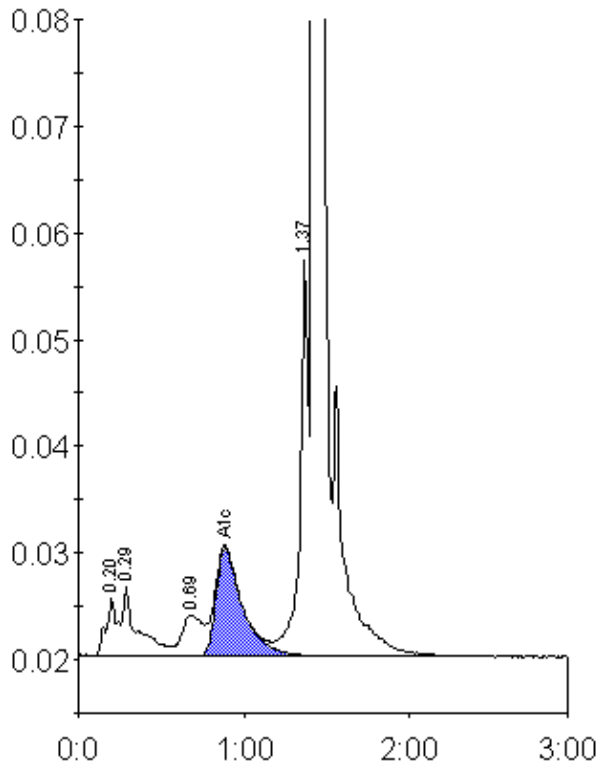

Peak table - ID: 1017250498-01

Peak	R.time	Height	Area	Area %
A1a	0.20	5415	26829	1.3
A1b	0.29	6632	40081	2.0
LA1c/CHb-1	0.69	3877	34766	1.7
A1c	0.89	10191	114378	7.1
P3	1.37	37167	128153	6.2
A0	1.42	567737	1708583	83.2
Total Area:		2052790		

Concentration:	%
A1c	7.1