

Patient report

Bio-Rad DATE: 01/28/2018
D-10 TIME: 11:42 PM
S/N: #DC2D697506 Software version: 4.20-2
Sample ID: 1017250536-01
Injection date 01/28/2018 07:52 PM
Injection #: 64 Method: HbA1c
Rack #: 05 Rack position: 1

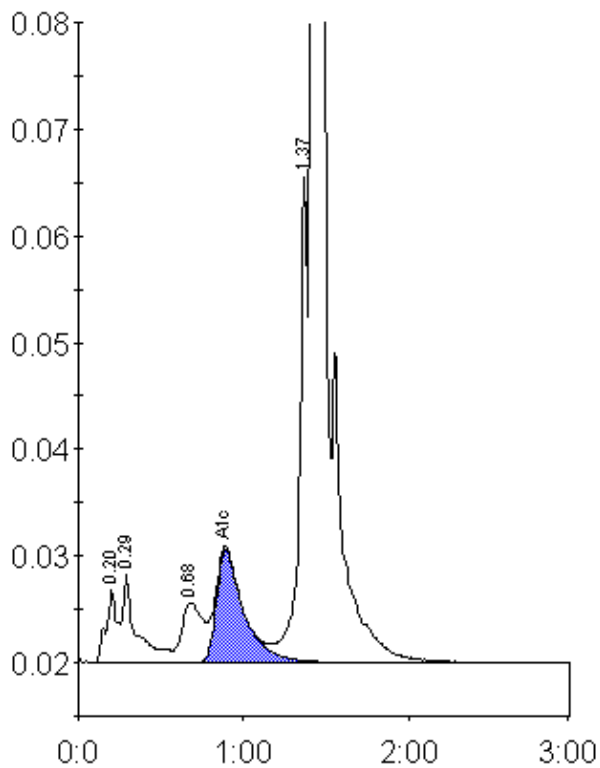

Peak table - ID: 1017250536-01

Peak	R.time	Height	Area	Area %
A1a	0.20	6881	33393	1.2
A1b	0.29	8347	46845	1.7
LA1c/CHb-1	0.68	5602	50401	1.9
A1c	0.89	10553	121459	5.7
P3	1.37	45489	162562	6.0
A0	1.42	766966	2279088	84.6
Total Area:		2693748		

Concentration:	%
A1c	5.7