

# Patient report

Bio-Rad                      DATE: 01/29/2018  
D-10                         TIME: 12:27 AM  
S/N: #DC2D697506       Software version: 4.20-2  
Sample ID:                 1017250544-01  
Injection date             01/28/2018 09:14 PM  
Injection #: 88             Method: HbA1c  
Rack #: 05                 Rack position: 5

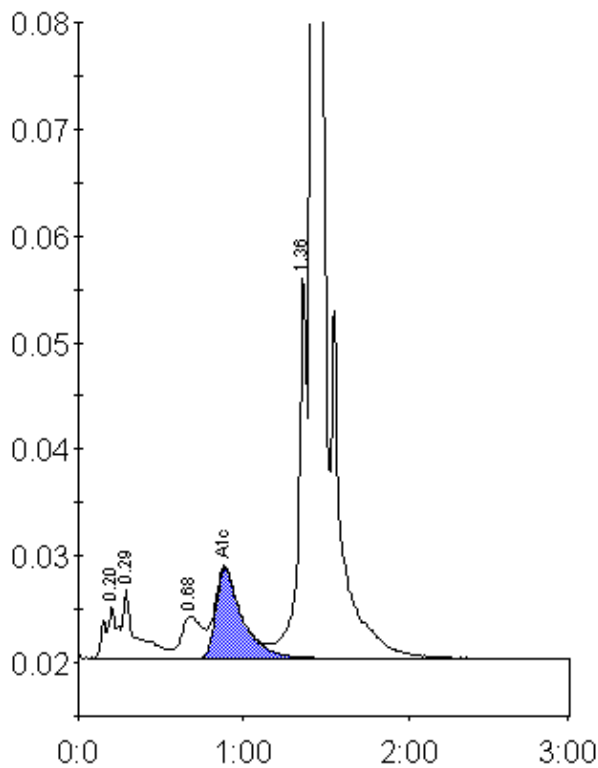

Peak table - ID: 1017250544-01

Peak	R.time	Height	Area	Area %
A1a	0.20	4827	25964	1.1
A1b	0.29	6592	37140	1.6
LA1c/CHb-1	0.68	3874	34360	1.5
A1c	0.89	8414	93857	5.2
P3	1.36	36141	124114	5.4
A0	1.42	680398	1994075	86.3
Total Area:	2309509			

Concentration:	%
A1c	5.2