

# Patient report

Bio-Rad                      DATE: 01/29/2018  
D-10                         TIME: 12:27 AM  
S/N: #DC2D697506        Software version: 4.20-2  
Sample ID:                 1017250543-01  
Injection date             01/28/2018 09:08 PM  
Injection #: 86             Method: HbA1c  
Rack #: 05                 Rack position: 3

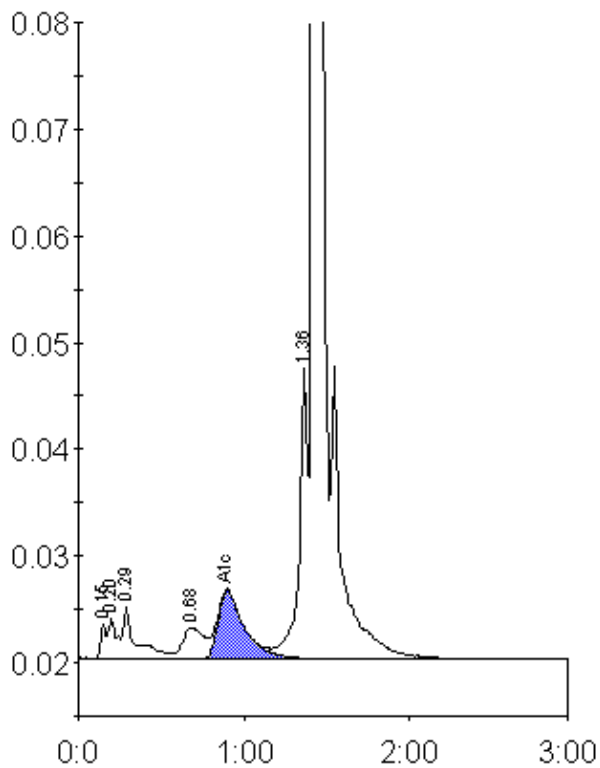

Peak table - ID: 1017250543-01

Peak	R.time	Height	Area	Area %
Unknown	0.15	3208	6999	0.4
A1a	0.20	3703	14123	0.8
A1b	0.29	4988	26914	1.4
LA1c/CHb-1	0.68	2968	27328	1.5
A1c	0.90	6415	71184	4.9
P3	1.36	27732	102937	5.5
A0	1.42	571816	1625262	86.7
Total Area:		1874747		

Concentration:	%
A1c	4.9