

Patient report

Bio-Rad DATE: 01/28/2018
D-10 TIME: 11:39 PM
S/N: #DC2D697506 Software version: 4.20-2
Sample ID: 1017250502-01
Injection date 01/28/2018 08:41 PM
Injection #: 79 Method: HbA1c
Rack #: 05 Rack position: 6

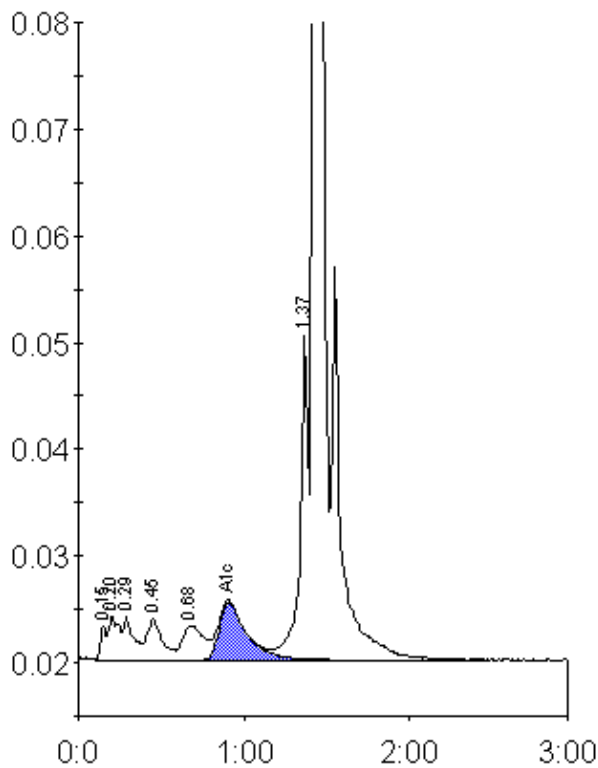

Peak table - ID: 1017250502-01

Peak	R.time	Height	Area	Area %
Unknown	0.15	3227	7303	0.5
A1a	0.20	4078	19095	1.2
A1b	0.29	4056	17917	1.2
F	0.45	3822	24992	1.6
LA1c/CHb-1	0.68	3236	27163	1.8
A1c	0.91	5436	62431	5.3
P3	1.37	30409	101537	6.6
A0	1.43	432383	1280296	83.1
Total Area:		1540734		

Concentration:	%
A1c	5.3