

Patient report

Bio-Rad DATE: 01/28/2018
D-10 TIME: 11:36 PM
S/N: #DC2D697506 Software version: 4.20-2
Sample ID: 1017250495-01
Injection date 01/28/2018 08:32 PM
Injection #: 76 Method: HbA1c
Rack #: 05 Rack position: 3

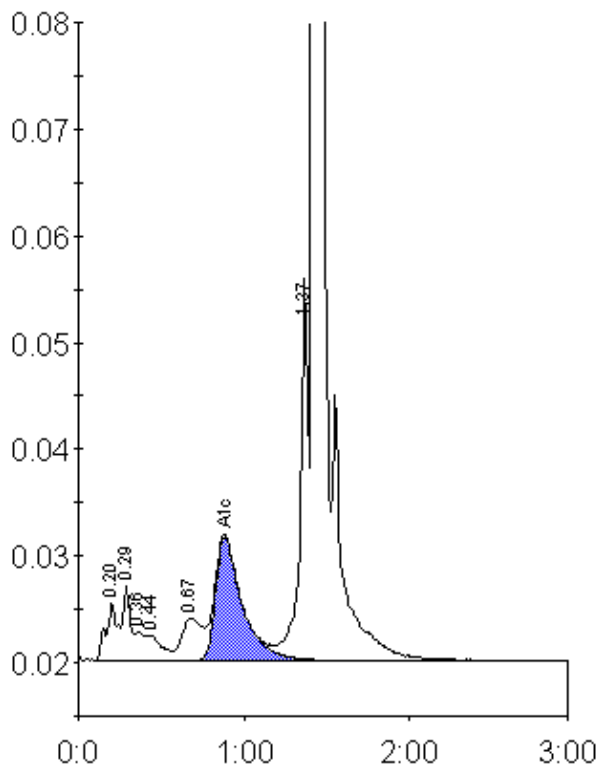

Peak table - ID: 1017250495-01

Peak	R.time	Height	Area	Area %
A1a	0.20	5336	27076	1.4
A1b	0.29	7143	21634	1.1
Unknown	0.36	2647	9737	0.5
F	0.44	2330	14897	0.8
LA1c/CHb-1	0.67	3985	32850	1.7
A1c	0.88	11619	128452	8.6
P3	1.37	35877	119995	6.3
A0	1.42	529399	1556404	81.4
Total Area:		1911044		

Concentration:	%
A1c	8.6