

Patient report

Bio-Rad DATE: 01/28/2018
D-10 TIME: 10:59 PM
S/N: #DC2D697506 Software version: 4.20-2
Sample ID: 1017250481-01
Injection date 01/28/2018 08:13 PM
Injection #: 71 Method: HbA1c
Rack #: 05 Rack position: 8

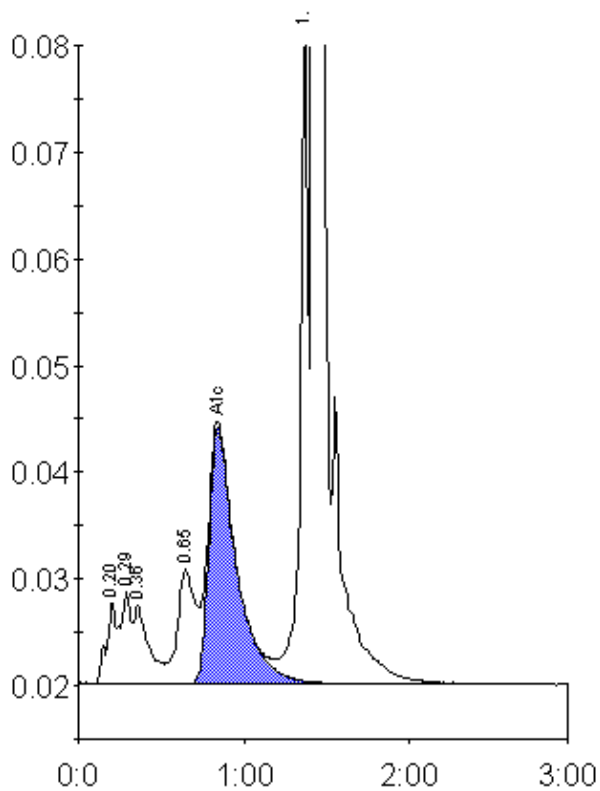

Peak table - ID: 1017250481-01

Peak	R.time	Height	Area	Area %
A1a	0.20	7704	31479	1.2
A1b	0.29	8794	36536	1.5
Unknown	0.36	7385	47905	1.9
LA1c/CHb-1	0.65	10742	80053	3.2
A1c	0.84	23990	279815	13.8
P3	1.36	64868	205482	8.2
A0	1.42	606810	1838384	73.0
Total Area:		2519653		

Concentration:	%
A1c	13.8