

Patient report

Bio-Rad DATE: 01/28/2018
D-10 TIME: 10:58 PM
S/N: #DC2D697506 Software version: 4.20-2
Sample ID: 1017250479-01
Injection date 01/28/2018 08:10 PM
Injection #: 70 Method: HbA1c
Rack #: 05 Rack position: 7

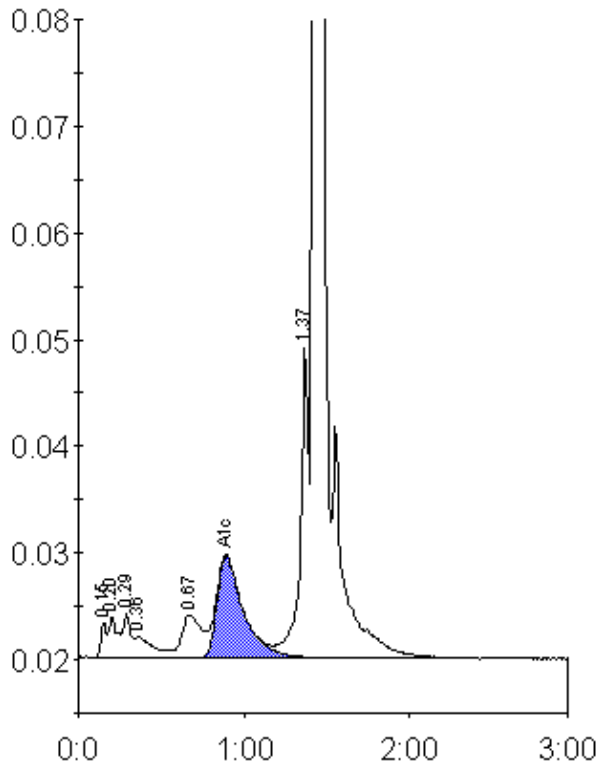

Peak table - ID: 1017250479-01

Peak	R.time	Height	Area	Area %
Unknown	0.15	3413	8270	0.5
A1a	0.20	3844	13993	0.8
A1b	0.29	4329	14415	0.9
Unknown	0.36	1982	15134	0.9
LA1c/CHb-1	0.67	4057	33069	2.0
A1c	0.89	9582	106901	8.3
P3	1.37	29297	97654	5.9
A0	1.43	464966	1362905	82.5
Total Area:		1652342		

Concentration:	%
A1c	8.3