

Patient report

Bio-Rad DATE: 01/28/2018
D-10 TIME: 11:00 PM
S/N: #DC2D697506 Software version: 4.20-2
Sample ID: 1017250489-01
Injection date 01/28/2018 08:07 PM
Injection #: 69 Method: HbA1c
Rack #: 05 Rack position: 6

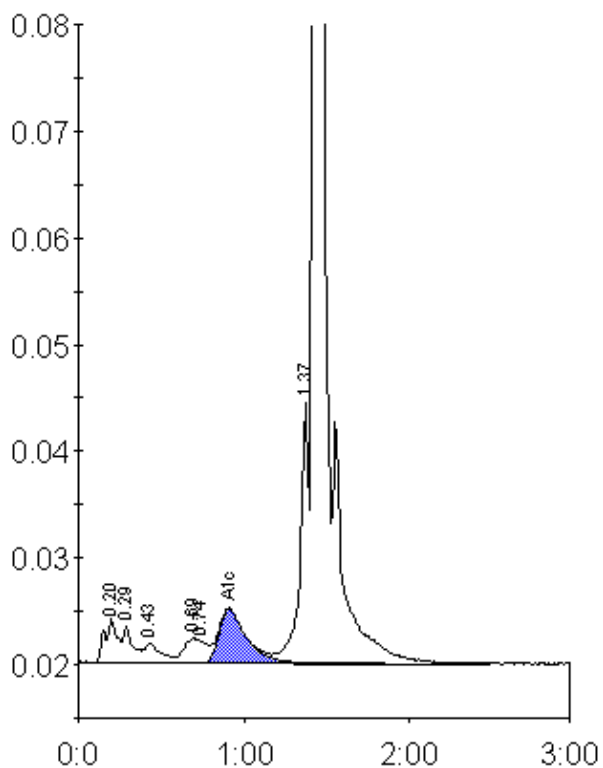

Peak table - ID: 1017250489-01

Peak	R.time	Height	Area	Area %
A1a	0.20	4143	22680	1.4
A1b	0.29	3618	14841	0.9
F	0.43	1921	13940	0.8
LA1c/CHb-1	0.69	2357	11001	0.7
LA1c/CHb-2	0.74	2076	16162	1.0
A1c	0.91	5084	59724	4.7
P3	1.37	24530	88129	5.3
A0	1.43	493613	1428650	86.3
Total Area:	1655126			

Concentration:	%
A1c	4.7