

Patient Name	Mr. RAMESHWAR	Client Name	North Delhi Diagnostic	Specimen Received	18/01/2018
Age/Sex	42/M			Specimen Type	Tissue
Patient ID	011801180109	Client Code	MolQ1219P	Collection Date	18/01/2018
Specimen ID	MOLQ/B-57/18	Ref. Doctor		Report Date	29/01/2018

SURGICAL PATHOLOGY REPORT

Right inguinal region.

DIAGNOSIS

BASAL CELL CARCINOMA.

ADVICE :- IHC KERATIN, P53, BCL2.

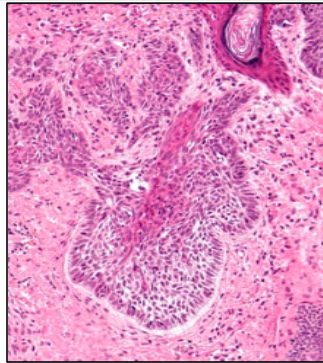

SPECIMEN

Right inguinal region.

GROSS

1) Received 1x1cm greyish white tissue piece.

Microscopy

- 1) Section examined shows squamous lining epithelium having round to oval nucleus with nest of cell showing prominent peripheral palisading of cell and are surrounded by loose stroma Melanin pigment also present.
- 2) Cells show mild atypia.

Note : All biopsy specimen will be stored for 15 (fifteen) days, block and slides for 5 (five) years only from the time of receipt at the laboratory. No request, for any of the above, will be entertained after the due date.

Reference

- i) Rosai and Ackerman's Surgical Pathology.
- ii) Modern Surgical Pathology.

**Gulshan Yadav, MD
Consultant Pathologist**

Report generated at MolQ Laboratory, Gurgaon