

|                     |              |                    |                         |                          |            |
|---------------------|--------------|--------------------|-------------------------|--------------------------|------------|
| <b>Patient Name</b> | Mrs. RACHNA  | <b>Client Name</b> | Accurate Path (C), Agra | <b>Specimen Received</b> | 10/01/2018 |
| <b>Age/Sex</b>      | 22/F         |                    |                         | <b>Specimen Type</b>     | Tissue     |
| <b>Patient ID</b>   | 011801090226 | <b>Client Code</b> | MolQ1671CM              | <b>Collection Date</b>   | 10/01/2018 |
| <b>Specimen ID</b>  | MOLQ/B-28/18 | <b>Ref. Doctor</b> |                         | <b>Report Date</b>       | 29/01/2018 |

## SURGICAL PATHOLOGY REPORT

### Bone cyst.

#### DIAGNOSIS

**ANEURYSMAL BONE CYST.**

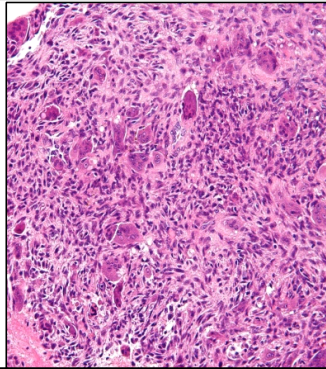

#### SPECIMEN

Bone cyst.

#### GROSS

- 1) Received multiple greyish white tissue piece with cartilage and bone.

#### Microscopy

- 1) Section examined shows bony tissue with fibrocollagenous tissue with calcified tissue.
- 2) No granuloma seen.
- 3) Section also show few cystic spaces field with blood and separated by fibrous septa.
- 4) No multinucleated giant cell seen.

**Note :** All biopsy specimen will be stored for 15 (fifteen) days, block and slides for 5 (five) years only from the time of receipt at the laboratory. No request, for any of the above, will be entertained after the due date.

#### Reference

- i) Rosai and Ackerman's Surgical Pathology.
- ii) Modern Surgical Pathology.

**Gulshan Yadav, MD**  
Consultant Pathologist