

# Patient report

Bio-Rad                      DATE: 01/28/2018  
D-10                         TIME: 02:27 AM  
S/N: #DC2D697506        Software version: 4.20-2  
Sample ID:                 1017249730-01  
Injection date             01/27/2018 10:01 PM  
Injection #: 86             Method: HbA1c  
Rack #: 05                 Rack position: 7

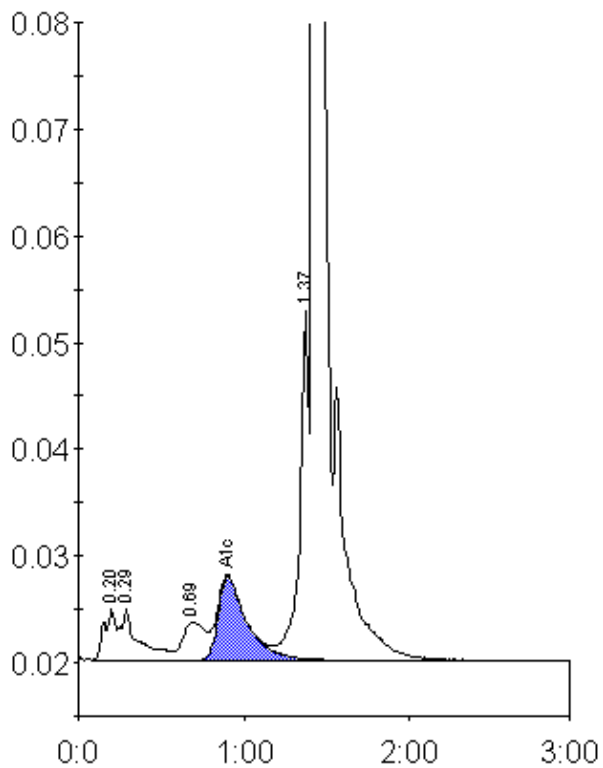

Peak table - ID: 1017249730-01

Peak	R.time	Height	Area	Area %
A1a	0.20	4795	22681	1.0
A1b	0.29	4794	37840	1.7
LA1c/CHb-1	0.69	3615	32336	1.5
A1c	0.90	7837	94507	5.5
P3	1.37	32925	123619	5.7
A0	1.43	590620	1864160	85.7
Total Area:		2175143		

Concentration:	%
A1c	5.5