

Patient Name	Mrs. SONAM	Client Name	Prakash Hospital	Specimen Received	24/01/2018
Age/Sex	25/F			Specimen Type	Tissue
Patient ID	011801240224	Client Code	MolQ1672P	Collection Date	24/01/2018
Specimen ID	MOLQ/B-71/18	Ref. Doctor		Report Date	27/01/2018

SURGICAL PATHOLOGY REPORT

Retained product of conception.

DIAGNOSIS

PARCIAL MOLE (MOLAR PRAGNANCY)

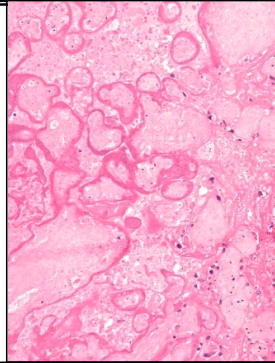

SPECIMEN:

Retained product of conception.

GROSS:

1) Received multiple greyish white tissue pieces.

Microscopy

1) Section examined shows trophoblastic cells with blood clot with hydropic changes.

Note : All biopsy specimen will be stored for 15 (fifteen)days, block and slides for 5(five) years only from the time of receipt at the laboratory. No request ,for any of the above ,will be entertained after the due date.

Reference

- i) Rosai and Ackerman's Surgical Pathology.
- ii) Modern Surgical Pathology.

Gulshan Yadav, MD
Consultant Pathologist