

Patient Name	Mrs. SUNITA	Client Name	Greenleaf Diagnostic and Research Centre	Specimen Received	24/01/2018
Age/Sex	40/F	Client Code		Specimen Type	Tissue
Patient ID	011801240221	Ref. Doctor		Collection Date	24/01/2018
Specimen ID	MOLQ/B-69/18			Report Date	27/01/2018

SURGICAL PATHOLOGY REPORT

Adenomyosis , Uterus with cervix.

DIAGNOSIS

ADENOMYOSIS.

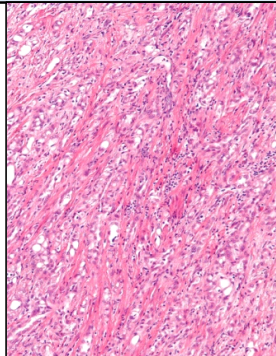

SPECIMEN:

Uterus with cervix.

GROSS:

- 1) Received 9x4.9cm uterus with cervix with bilateral adenaxa.
- 2) Ovary show small cyst with blood clot.
- 3) Other ovary also show cyst with blood clot.

Microscopy

- 1) Section examined shows small endometrial gland in proliferative phase.
- 2) Myometrium show superficial adenomyosis.
- 3) Cervix show mononuclear inflammatory cell.
- 4) Ovary show Hemorrhagic cyst and tube unremarkable.
- 5) Other ovary shows Hemorrhagic cyst and tube unremarkable.

Note : All biopsy specimen will be stored for 15 (fifteen)days, block and slides for 5(five) years only from the time of receipt at the laboratory. No request ,for any of the above ,will be entertained after the due date.

Reference

- i) Rosai and Ackerman's Surgical Pathology.
- ii) Modern Surgical Pathology.

Gulshan Yadav, MD
Consultant Pathologist