

Patient Name	Mrs. SAVITRI DEVI	Client Name	Lifeaid Wellness Centre	Specimen Received	23/01/2018
Age/Sex	45/F			Specimen Type	Tissue
Patient ID	011801230253	Client Code	MolQ1476CM	Collection Date	23/01/2018
Specimen ID	MOLQ/B-68/18	Ref. Doctor		Report Date	27/01/2018

SURGICAL PATHOLOGY REPORT

Proliferative phase , Endometrium biopsy.

DIAGNOSIS

PROLIFERATIVE PHASE.

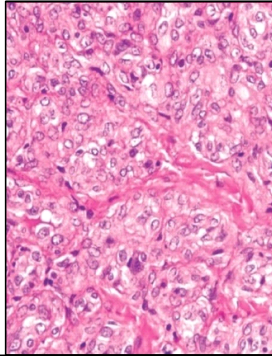

SPECIMEN:

Endometrium biopsy.

GROSS:

1) Received multiple greyish white tissue pieces.

Microscopy

- 1) Section examined shows small endometrial glands having round to oval nucleus.
- 2) Stroma show mononuclear inflammatory cell.

Note : All biopsy specimen will be stored for 15 (fifteen)days, block and slides for 5(five) years only from the time of receipt at the laboratory. No request ,for any of the above ,will be entertained after the due date.

Reference

- i) Rosai and Ackerman's Surgical Pathology.
- ii) Modern Surgical Pathology.

A handwritten signature in black ink, appearing to read 'Gulshan', written over a white rectangular background.

Gulshan Yadav, MD
Consultant Pathologist