

Patient Name	Mrs. SANTOSH	Client Name	Path Star Diagnostic	Specimen Received	22/01/2018
Age/Sex	36/F			Specimen Type	Tissue
Patient ID	011801220214	Client Code	MOLQ1098CM	Collection Date	22/01/2018
Specimen ID	MOLQ/B-65/18	Ref. Doctor		Report Date	27/01/2018

SURGICAL PATHOLOGY REPORT

Early secretory phase , Endometrium biopsy.

DIAGNOSIS

EARLY SECRETORY PHASE.

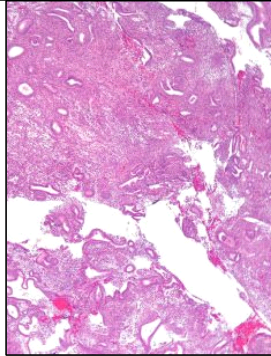

SPECIMEN:

Endometrium biopsy.

GROSS:

1) Received multiple greyish white tissue pieces.

Microscopy

- 1) Section examined shows small and tortuous endometrial gland having columnar lining epithelium with round to oval nucleus.
- 2) Stroma show mononuclear inflammatory cell.
- 3) No granuloma and no malignant cell seen.

Note : All biopsy specimen will be stored for 15 (fifteen)days, block and slides for 5(five) years only from the time of receipt at the laboratory. No request ,for any of the above ,will be entertained after the due date.

Reference

- i) Rosai and Ackerman's Surgical Pathology.
- ii) Modern Surgical Pathology.

A handwritten signature in black ink, appearing to read 'Gulshan', written over a light blue rectangular background.

Gulshan Yadav, MD
Consultant Pathologist