

Patient Name	Mr. DHARUV PRATAP SINGH	Client Name	EHL Healthcare Pvt. Ltd.	Specimen Received	20/01/2018
Age/Sex	31/F			Specimen Type	Tissue
Patient ID	011801200247	Client Code	MolQ1456CM	Collection Date	20/01/2018
Specimen ID	MOLQ/B-63/18	Ref. Doctor		Report Date	27/01/2018

SURGICAL PATHOLOGY REPORT

Lump abdominal wall.

DIAGNOSIS

INFECTIVE LESION (VIRAL INFECTIVE LESION) ? WART.

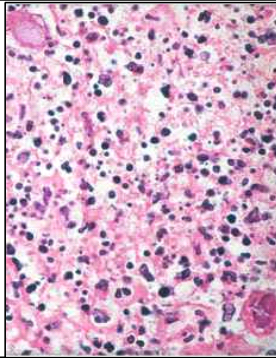

SPECIMEN:

Lump abdominal wall.

GROSS:

1) Received 1x1cm greyish white tissue piece.

Microscopy

- 1) Section examined shows Squamous lining epithelium having round to oval nucleus with hyperkeratosis.
- 2) Deeper tissue show blood vessel, fibrocollagenous tissue and heavy inflammatory infiltrate (Lymphocyte and polymorph).
- 3) No malignant and no granuloma seen.
- 4) Epidermal growing into the dermis as a closed packed lobule.
- 5) Epidermal cells contain large intracytoplasmic inclusion bodies.

Note : All biopsy specimen will be stored for 15 (fifteen)days, block and slides for 5(five) years only from the time of receipt at the laboratory. No request ,for any of the above ,will be entertained after the due date.

Reference

- i) Rosai and Ackerman's Surgical Pathology.
- ii) Modern Surgical Pathology.

Gulshan Yadav, MD
Consultant Pathologist