

Patient Name	Miss. KIRAN KUMARI	Client Name	Kailash Nursing Home	Specimen Received	19/01/2018
Age/Sex	19/F			Specimen Type	Tissue
Patient ID	011801190041	Client Code	MOLQ1171P	Collection Date	19/01/2018
Specimen ID	MOLQ/B-59/18	Ref. Doctor		Report Date	27/01/2018

SURGICAL PATHOLOGY REPORT

Endometrial biopsy

DIAGNOSIS

BLEEDING ENDOMETRIUM WITH PROLIFERATIVE PHASE.

ADVICE :- Hormonal studies.

NOTE:- Radiologically and clinically correlation.

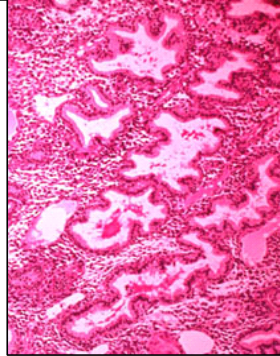

SPECIMEN:

Endometrial biopsy.

GROSS:

1) Received multiple greyish white tissue pieces.

Microscopy

- 1) Section examined shows endometrial glands having columnar lining epithelium with round to oval nucleus with large number of blood vessel, blood clot.
- 2) Stroma show mononuclear inflammatory cell.
- 3) No granuloma and no malignant cell seen.
- 4) Section also show fibrin deposition.

Note : All biopsy specimen will be stored for 15 (fifteen)days, block and slides for 5(five) years only from the time of receipt at the laboratory. No request ,for any of the above ,will be entertained after the due date.

Reference

- i) Rosai and Ackerman's Surgical Pathology.
- ii) Modern Surgical Pathology.

A handwritten signature in black ink, appearing to read 'Gulshan', written over a light blue rectangular background.

**Gulshan Yadav, MD
Consultant Pathologist**