

<b>Patient Name</b>	Mrs. SHALINI AGGARWAL	<b>Client Name</b>	Lifeaid Wellness Centre	<b>Specimen Received</b>	20/01/2018
<b>Age/Sex</b>	37/F			<b>Specimen Type</b>	Tissue
<b>Patient ID</b>	011801200005	<b>Client Code</b>	MolQ1476CM	<b>Collection Date</b>	20/01/2018
<b>Specimen ID</b>	MOLQ/B-61/18	<b>Ref. Doctor</b>		<b>Report Date</b>	25/01/2018

## SURGICAL PATHOLOGY REPORT

### Ovarian cyst wall.

#### DIAGNOSIS

**CYSTADENOMA.**

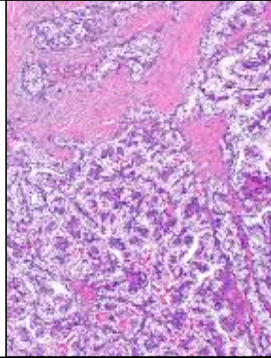

#### SPECIMEN:

Ovarian cyst wall.

#### GROSS:

1) Received 4x3.8cm long cyst wall. already cut open.

#### Microscopy

- 1) Section examined shows cuboidal lining epithelium with ovarian tissue.
- 2) No malignant and no granuloma seen.

**Note :** All biopsy specimen will be stored for 15 (fifteen)days, block and slides for 5(five) years only from the time of receipt at the laboratory. No request ,for any of the above ,will be entertained after the due date.

#### Reference

- i) Rosai and Ackerman's Surgical Pathology.
- ii) Modern Surgical Pathology.

**Gulshan Yadav, MD**  
Consultant Pathologist