

Patient Name	Mrs. RAJWATI	Client Name	Civil Hospital-P	Specimen Received	19/01/2018
Age/Sex	52/F			Specimen Type	Tissue
Patient ID	011801190161	Client Code	MolQ1681P	Collection Date	19/01/2018
Specimen ID	MOLQ/B-60/18	Ref. Doctor		Report Date	25/01/2018

SURGICAL PATHOLOGY REPORT

Gall bladder.

DIAGNOSIS

CHOLECYSTITIS WITH CHOLELITHIASIS.

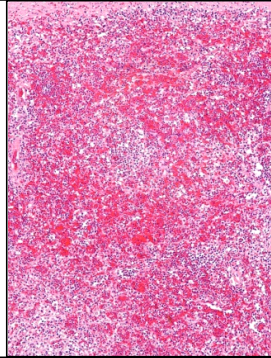

SPECIMEN:

Gall bladder .

GROSS:

- 1) Received 6x1.8cm long gall bladder.
- 2) Cut section show stones.

Microscopy

- 1) Section examined shows ulcerative mucosa and rokitansky aschoff sinus with fibrocollagenous tissue.

Note : All biopsy specimen will be stored for 15 (fifteen)days, block and slides for 5(five) years only from the time of receipt at the laboratory. No request ,for any of the above ,will be entertained after the due date.

Reference

- i) Rosai and Ackerman's Surgical Pathology.
- ii) Modern Surgical Pathology.

A handwritten signature in black ink, appearing to read 'Gulshan', written over a white rectangular background.

Gulshan Yadav, MD
Consultant Pathologist