

Patient Name	Mrs. SEEMA	Client Name	Noble Diagnostic, Rohtak	Specimen Received	18/01/2018
Age/Sex	36/F	Client Code	MolQ1690CM	Specimen Type	Tissue
Patient ID	011801180238	Ref. Doctor		Collection Date	18/01/2018
Specimen ID	MOLQ/B-58/18			Report Date	25/01/2018

SURGICAL PATHOLOGY REPORT

Breast.

DIAGNOSIS

GRANULOMATOUS REACTION WITH GRANULATION TISSUE.

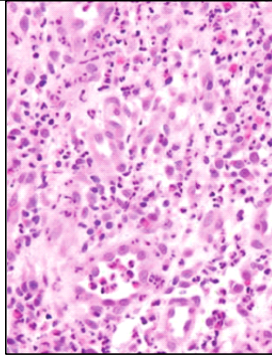

SPECIMEN:

Breast.

GROSS:

- 1) Received 10x7x4cm greyish white tissue piece 1x1.1cm nipple with areola.
- 2) Skin surface shows 1x0.2cm opening on the surface with 3 fibro fatty tissue.

Microscopy

- 1) Section from the sinus area shows epithelioid cells granuloma with lymphocyte and multinucleated giant cells with breast tissue (stroma and glands).
- 2) Section shows fibrocollagenous tissue, large number of inflammatory cells, lymphocytes and polymorph.
- 3) No malignant cell seen.

Note : All biopsy specimen will be stored for 15 (fifteen)days, block and slides for 5(five) years only from the time of receipt at the laboratory. No request ,for any of the above ,will be entertained after the due date.

Reference

- i) Rosai and Ackerman's Surgical Pathology.
- ii) Modern Surgical Pathology.

Dr. Gulshan Yadav, MD
Consultant Pathologist