

Patient Name	Mrs. RITU YADAV	Client Name	North Delhi Diagnostic	Specimen Received	14/01/2018
Age/Sex	30/F			Specimen Type	Tissue
Patient ID	011801140220	Client Code	MolQ1219P	Collection Date	14/01/2018
Specimen ID	MOLQ/B-47/18	Ref. Doctor		Report Date	25/01/2018

SURGICAL PATHOLOGY REPORT

Ovarian cyst.

DIAGNOSIS

ENDOMETRIOMA.

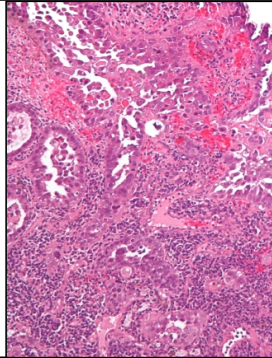

SPECIMEN:

Ovarian cyst.

GROSS:

1) Received 7x5cm ovarian cyst uninoculated.

Microscopy

- 1) Section examined shows lining epithelium ovarian tissue with glands, blood vessels.
- 2) No granuloma and no malignant cell seen .

Note : All biopsy specimen will be stored for 15 (fifteen)days, block and slides for 5(five) years only from the time of receipt at the laboratory. No request ,for any of the above ,will be entertained after the due date.

Reference

- i) Rosai and Ackerman's Surgical Pathology.
- ii) Modern Surgical Pathology.

A handwritten signature in black ink, appearing to read 'Gulshan', written over a white rectangular background.

Gulshan Yadav, MD
Consultant Pathologist