

Patient report

Bio-Rad DATE: 01/25/2018
D-10 TIME: 05:11 PM
S/N: #DJ4I016123 Software version: 4.20-2
Sample ID: 10189716
Injection date 01/25/2018 04:56 PM
Injection #: 63 Method: HbA1c
Rack #: --- Rack position: 5

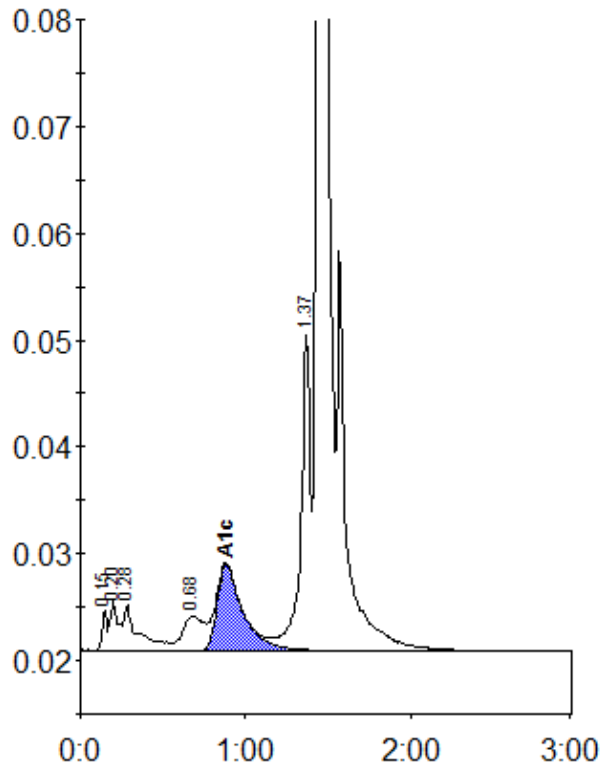

Peak table - ID: 10189716

Peak	R.time	Height	Area	Area %
Unknown	0.15	3782	8036	0.4
A1a	0.20	4694	15328	0.7
A1b	0.28	4386	28239	1.4
LA1c/CHb-1	0.68	3216	29053	1.4
A1c	0.88	8025	87338	5.7
P3	1.37	29505	117301	5.6
A0	1.44	578934	1801854	86.3
Total Area:			2087149	

Concentration:	%
A1c	5.7