

Patient report

Bio-Rad DATE: 01/25/2018
D-10 TIME: 05:11 PM
S/N: #DJ4I016123 Software version: 4.20-2
Sample ID: 10276926
Injection date 01/25/2018 04:53 PM
Injection #: 62 Method: HbA1c
Rack #: --- Rack position: 4

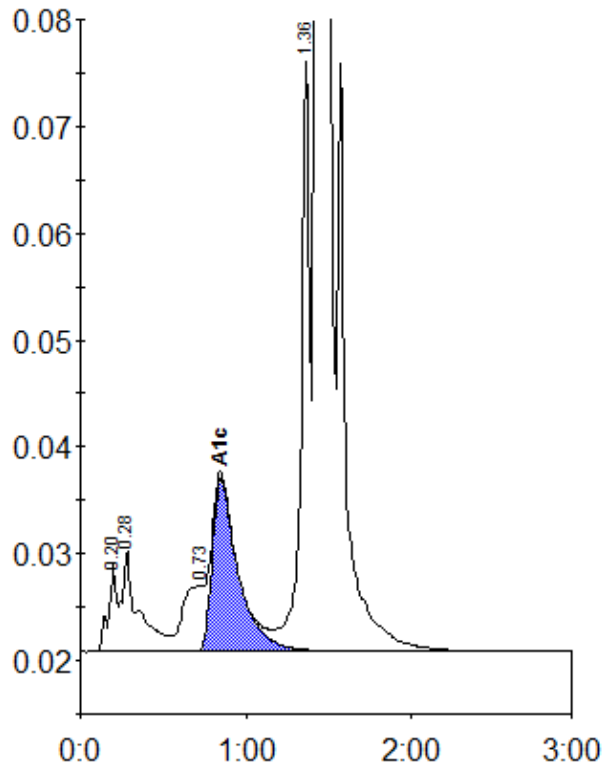

Peak table - ID: 10276926

Peak	R.time	Height	Area	Area %
A1a	0.20	8125	27790	0.9
A1b	0.28	9474	64779	2.1
LA1c/CHb-1	0.73	6102	61092	1.9
A1c	0.85	16218	177244	7.4
P3	1.36	55349	198690	6.3
A0	1.43	778244	2607231	83.1
Total Area:		3136828		

Concentration:	%
A1c	7.4