

Patient Name	Mrs. MEHRAZ	Client Name	Shikha Health Care	Specimen Received	13/01/2018
Age/Sex	42/F	Client Code	MolQ1519P	Specimen Type	Tissue
Patient ID	011801130085	Ref. Doctor		Collection Date	13/01/2018
Specimen ID	MOLQ/B-42/18			Report Date	23/01/2018

SURGICAL PATHOLOGY REPORT

Simple hyperplasia without atypia , Endometrial biopsy.

DIAGNOSIS

SIMPLE HYPERPLASIA WITHOUT ATYPIA.

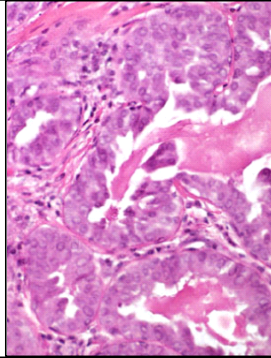

SPECIMEN:

Endometrial biopsy.

GROSS:

1) Received multiple greyish white tissue pieces.

Microscopy

- 1) Section examined shows small and cystically dilated glands.
- 2) Stroma show mononuclear inflammatory cell.
- 3) No granuloma and no malignant cell seen.

Note : All biopsy specimen will be stored for 15 (fifteen) days, block and slides for 5 (five) years only from the time of receipt at the laboratory. No request, for any of the above, will be entertained after the due date.

Reference

- i) Rosai and Ackerman's Surgical Pathology.
- ii) Modern Surgical Pathology.

Gulshan Yadav, MD
Consultant Pathologist