

Patient report

Bio-Rad DATE: 01/23/2018
D-10 TIME: 07:06 PM
S/N: #DJ4I016123 Software version: 4.20-2
Sample ID: 10209241
Injection date 01/23/2018 06:56 PM
Injection #: 21 Method: HbA1c
Rack #: --- Rack position: 2

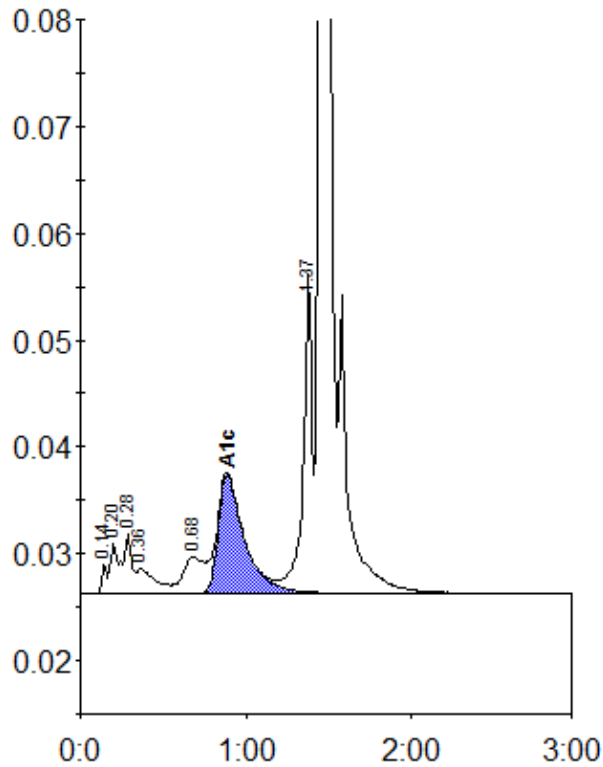

Peak table - ID: 10209241

Peak	R.time	Height	Area	Area %
Unknown	0.14	2796	5929	0.3
A1a	0.20	4672	17919	1.0
A1b	0.28	5597	17278	0.9
Unknown	0.36	2306	17221	0.9
LA1c/CHb-1	0.68	3450	29111	1.6
A1c	0.89	11115	121823	8.8
P3	1.37	29826	111164	6.1
A0	1.45	486562	1504540	82.4
Total Area:	1824984			

Concentration:	%
A1c	8.8