

# Patient report

Bio-Rad                      DATE: 01/23/2018  
D-10                         TIME: 03:31 PM  
S/N: #DJ4I016123        Software version: 4.20-2  
Sample ID:                 10199430  
Injection date             01/23/2018 03:31 PM  
Injection #: 9              Method: HbA1c  
Rack #: ---                 Rack position: 3

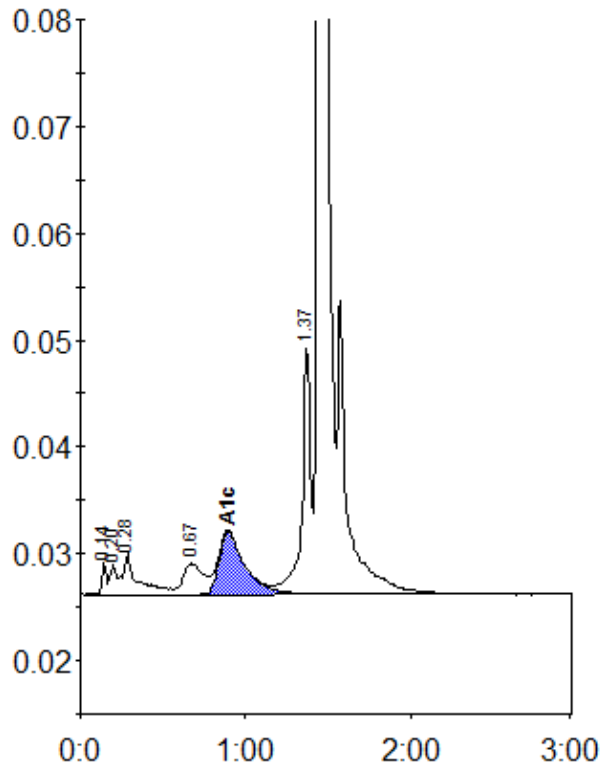

Peak table - ID: 10199430

| Peak        | R.time | Height  | Area    | Area % |
|-------------|--------|---------|---------|--------|
| Unknown     | 0.14   | 2935    | 5974    | 0.4    |
| A1a         | 0.20   | 2807    | 7115    | 0.4    |
| A1b         | 0.28   | 3797    | 24799   | 1.6    |
| LA1c/CHb-1  | 0.67   | 2913    | 25349   | 1.6    |
| A1c         | 0.89   | 5868    | 63885   | 5.4    |
| P3          | 1.37   | 23447   | 84460   | 5.3    |
| A0          | 1.44   | 447355  | 1375030 | 86.7   |
| Total Area: |        | 1586613 |         |        |

| Concentration: | %   |
|----------------|-----|
| A1c            | 5.4 |