

# Patient report

Bio-Rad                      DATE: 01/22/2018  
D-10                         TIME: 07:02 PM  
S/N: #DJ4I016123        Software version: 4.20-2  
Sample ID:                 10310460  
Injection date             01/22/2018 06:51 PM  
Injection #: 16             Method: HbA1c  
Rack #: ---                 Rack position: 1

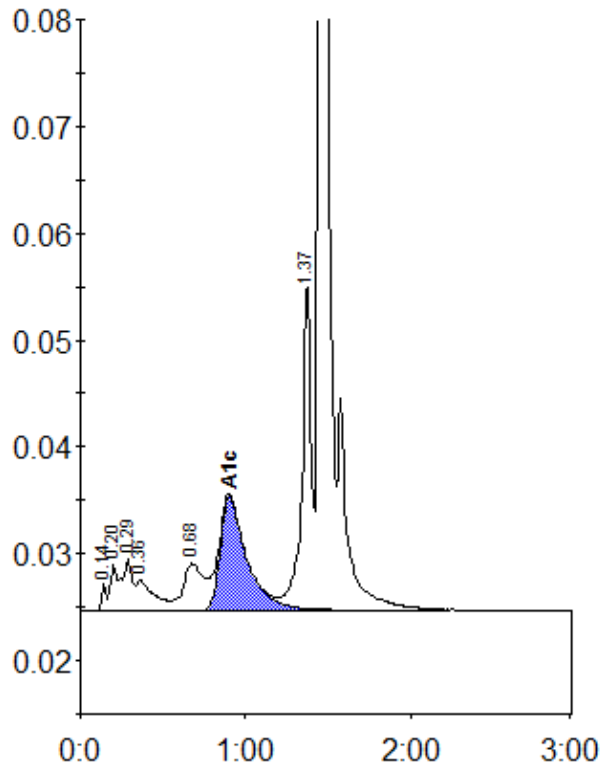

Peak table - ID: 10310460

| Peak        | R.time | Height  | Area   | Area % |
|-------------|--------|---------|--------|--------|
| Unknown     | 0.14   | 2449    | 5022   | 0.4    |
| A1a         | 0.20   | 4367    | 11250  | 0.8    |
| A1b         | 0.29   | 4796    | 21477  | 1.6    |
| Unknown     | 0.36   | 2938    | 21525  | 1.6    |
| LA1c/CHb-1  | 0.68   | 4399    | 37425  | 2.8    |
| A1c         | 0.90   | 10632   | 119504 | 12.0   |
| P3          | 1.37   | 30722   | 118613 | 8.9    |
| A0          | 1.45   | 337502  | 993217 | 74.8   |
| Total Area: |        | 1328032 |        |        |

| Concentration: | %    |
|----------------|------|
| A1c            | 12.0 |