

Patient report

Bio-Rad DATE: 01/21/2018
D-10 TIME: 06:19 PM
S/N: #DJ4I016123 Software version: 4.20-2
Sample ID: 10271780
Injection date 01/21/2018 06:05 PM
Injection #: 19 Method: HbA1c
Rack #: --- Rack position: 9

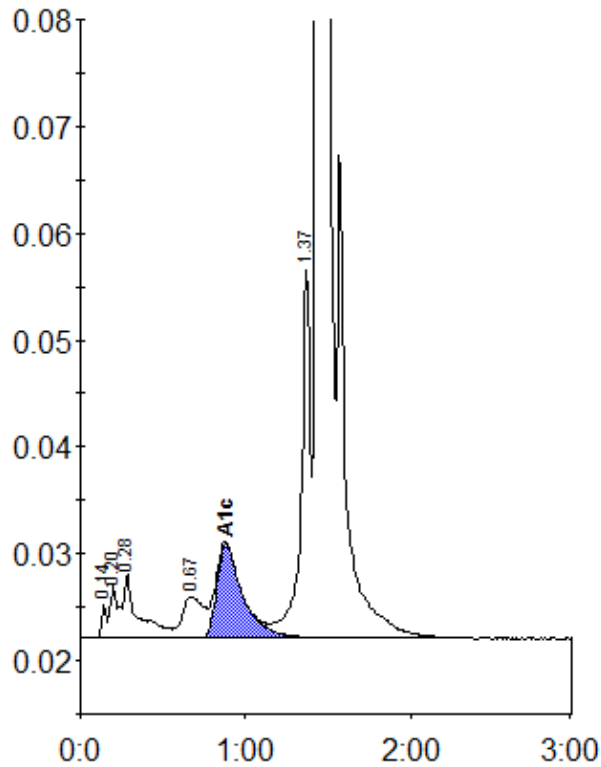

Peak table - ID: 10271780

| Peak | R.time | Height | Area | Area % |
|-------------|--------|---------|---------|--------|
| Unknown | 0.14 | 3211 | 6857 | 0.3 |
| A1a | 0.20 | 4864 | 18334 | 0.7 |
| A1b | 0.28 | 6014 | 35935 | 1.4 |
| LA1c/CHb-1 | 0.67 | 3851 | 34210 | 1.3 |
| A1c | 0.88 | 8803 | 96188 | 5.1 |
| P3 | 1.37 | 34592 | 134136 | 5.3 |
| A0 | 1.44 | 695628 | 2213008 | 87.2 |
| Total Area: | | 2538667 | | |

| Concentration: | % |
|----------------|-----|
| A1c | 5.1 |