

Patient report

Bio-Rad DATE: 01/21/2018
D-10 TIME: 05:24 PM
S/N: #DJ4I016123 Software version: 4.20-2
Sample ID: 10317717
Injection date 01/21/2018 05:21 PM
Injection #: 7 Method: HbA1c
Rack #: --- Rack position: 7

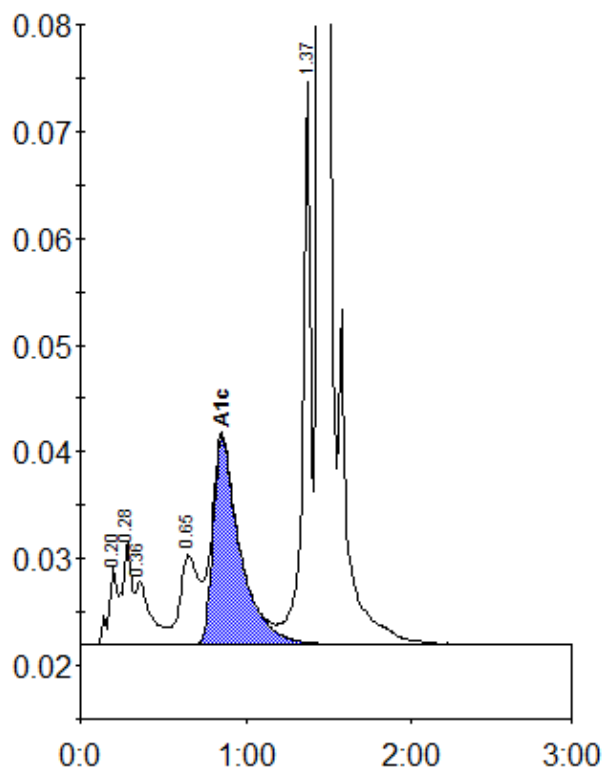

Peak table - ID: 10317717

| Peak | R.time | Height | Area | Area % |
|-------------|--------|---------|---------|--------|
| A1a | 0.20 | 7402 | 25207 | 1.2 |
| A1b | 0.28 | 9686 | 38144 | 1.7 |
| Unknown | 0.36 | 5945 | 37995 | 1.7 |
| LA1c/CHb-1 | 0.65 | 8481 | 67285 | 3.1 |
| A1c | 0.85 | 19339 | 220029 | 13.1 |
| P3 | 1.37 | 52624 | 181290 | 8.3 |
| A0 | 1.44 | 510255 | 1615109 | 73.9 |
| Total Area: | | 2185060 | | |

| Concentration: | % |
|----------------|------|
| A1c | 13.1 |