

Patient Name	Mrs. KRISHNA	Client Name	Noble Diagnostic, Rohtak	Specimen Received	17/01/2018
Age/Sex	40/F	Client Code	MolQ1690CM	Specimen Type	Tissue
Patient ID	011801170229	Ref. Doctor		Collection Date	17/01/2018
Specimen ID	MOLQ/B-55/18			Report Date	20/01/2018

SURGICAL PATHOLOGY REPORT

Leiomyoma , Uterus with cervix.

DIAGNOSIS

LEIOMYOMA.

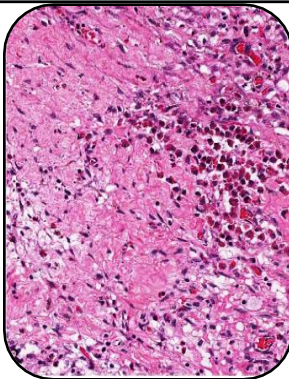

SPECIMEN:

Uterus with cervix.

GROSS:

- 1) Received 11x5.9cm long uterus with cervix with bilateral tubes.
- 2) Cut section show multiple fibroid 1x1cm and 3x2cm.

Microscopy

- 1) Section examined shows small endometrial gland in proliferative phase.
- 2) Myometrium show muscle bundle.
- 3) Cervix show mononuclear inflammatory cell.
- 4) Fibroid show interlacing muscle bundle.
- 5) Bilateral tubes unremarkable.

Note : All biopsy specimen will be stored for 15 (fifteen)days, block and slides for 5(five) years only from the time of receipt at the laboratory. No request ,for any of the above ,will be entertained after the due date.

Reference

- i) Rosai and Ackerman's Surgical Pathology.
- ii) Modern Surgical Pathology.

Gulshan Yadav, MD
Consultant Pathologist