

Patient Name	Mrs. MAMTA	Client Name	Noble Diagnostic, Rohtak	Specimen Received	17/01/2018
Age/Sex	38/F	Client Code	MolQ1690CM	Specimen Type	Tissue
Patient ID	011801170227	Ref. Doctor		Collection Date	17/01/2018
Specimen ID	MOLQ/B-54/18			Report Date	20/01/2018

SURGICAL PATHOLOGY REPORT

Chronic cervicitis , Uterus with cervix.

DIAGNOSIS

CHRONIC CERVICITIS.

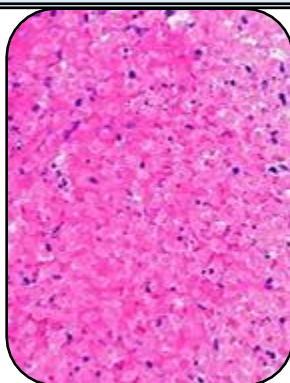

SPECIMEN:

Uterus with cervix.

GROSS:

- 1) Received 8x4.2cm long uterus with cervix with bilateral tubes.

Microscopy

- 1) Section examined shows small endometrial gland in proliferative phase.
- 2) Myometrium show muscle bundle.
- 3) Cervix show mononuclear inflammatory cell.
- 4) Bilateral tubes unremarkable.

Note : All biopsy specimen will be stored for 15 (fifteen)days, block and slides for 5(five) years only from the time of receipt at the laboratory. No request ,for any of the above ,will be entertained after the due date.

Reference

- i) Rosai and Ackerman's Surgical Pathology.
- ii) Modern Surgical Pathology.

Gulshan Yadav, MD
Consultant Pathologist