

<b>Patient Name</b>	Mrs. MANISHA	<b>Client Name</b>	Women Pride Healthcare	<b>Specimen Received</b>	17/01/2018
<b>Age/Sex</b>	27/F	<b>Client Code</b>	MolQ1709CM	<b>Specimen Type</b>	Tissue
<b>Patient ID</b>	011801170179	<b>Ref. Doctor</b>		<b>Collection Date</b>	17/01/2018
<b>Specimen ID</b>	MOLQ/B-53/18			<b>Report Date</b>	20/01/2018

## SURGICAL PATHOLOGY REPORT

**Ectopic pregnancy , Tubal ectopic pregnancy right.**

### DIAGNOSIS

**ECTOPIC PREGNANCY.**

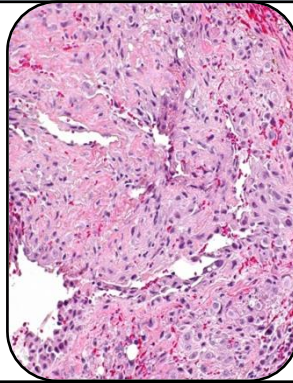

#### SPECIMEN:

Tubal ectopic pregnancy right.

#### GROSS:

- 1) Received 5x1.8cm greyish white tissue piece.
- 2) Cut section show blood clot.

#### Microscopy

- 1) Section examined shows tubal lining epithelium with blood clot.
- 2) No trophoblastic and no villi seen.

**Note :** All biopsy specimen will be stored for 15 (fifteen)days, block and slides for 5(five) years only from the time of receipt at the laboratory. No request ,for any of the above ,will be entertained after the due date.

#### Reference

- i) Rosai and Ackerman's Surgical Pathology.
- ii) Modern Surgical Pathology.

**Dr. Gulshan Yadav, MD**  
Consultant Pathologist