

|                     |                       |                    |                          |                          |            |
|---------------------|-----------------------|--------------------|--------------------------|--------------------------|------------|
| <b>Patient Name</b> | Mrs. MADHU W/O SANJAY | <b>Client Name</b> | Lalita Memorial Hospital | <b>Specimen Received</b> | 16/01/2018 |
| <b>Age/Sex</b>      | 32/F                  |                    | Pvt. Ltd. (Rewari)       | <b>Specimen Type</b>     | Tissue     |
| <b>Patient ID</b>   | 011801160162          | <b>Client Code</b> | MolQ1652P                | <b>Collection Date</b>   | 16/01/2018 |
| <b>Specimen ID</b>  | MOLQ/B-51/18          | <b>Ref. Doctor</b> |                          | <b>Report Date</b>       | 20/01/2018 |

## SURGICAL PATHOLOGY REPORT

### Decidual cast , Endometrial polyp.

#### DIAGNOSIS

#### DECIDUAL CAST.

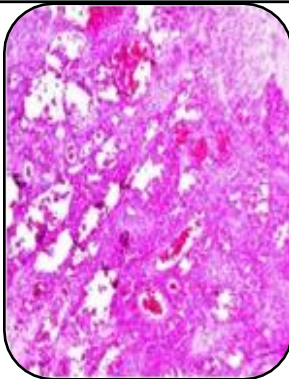

#### SPECIMEN:

Endometrial polyp.

#### GROSS:

1) Received autolyzed 6x2.3cm greyish white tissue piece.

#### Microscopy

- 1) Section examined shows aulatic changes with decidual cells having small round nucleus with few glands and mononuclear inflammatory cell.
- 2) No granuloma and no malignant cell seen.

**Note :** All biopsy specimen will be stored for 15 (fifteen)days, block and slides for 5(five) years only from the time of receipt at the laboratory. No request ,for any of the above ,will be entertained after the due date.

#### Reference

- i) Rosai and Ackerman's Surgical Pathology.
- ii) Modern Surgical Pathology.

**Gulshan Yadav, MD**  
Consultant Pathologist