

<b>Patient Name</b>	Mrs. PINKY TYAGI	<b>Client Name</b>	Lifeaid Wellness Centre	<b>Specimen Received</b>	13/01/2018
<b>Age/Sex</b>	45/F	<b>Client Code</b>	MolQ1476CM	<b>Specimen Type</b>	Tissue
<b>Patient ID</b>	011801130092	<b>Ref. Doctor</b>		<b>Collection Date</b>	13/01/2018
<b>Specimen ID</b>	MOLQ/B-44/18			<b>Report Date</b>	20/01/2018

## SURGICAL PATHOLOGY REPORT

### Leiomyoma , Uterus with cervix.

#### DIAGNOSIS

**LEIOMYOMA.**

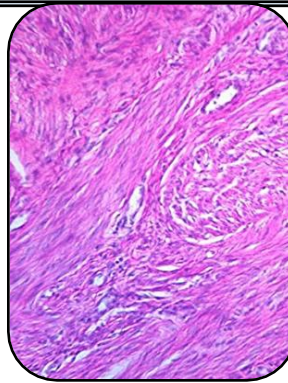

#### SPECIMEN:

Uterus with cervix.

#### GROSS:

- 1) Received 12x4cm uterus with cervix with large fibroid 4x3cm.

#### Microscopy

- 1) Section examined shows small endometrial gland in proliferative phase.
- 2) Myometrium show muscle bundle.
- 3) Cervix shoe mononuclear inflammatory cell.
- 4) Fibroid show interlacing muscle bundle.

**Note :** All biopsy specimen will be stored for 15 (fifteen)days, block and slides for 5(five) years only from the time of receipt at the laboratory. No request ,for any of the above ,will be entertained after the due date.

#### Reference

- i) Rosai and Ackerman's Surgical Pathology.
- ii) Modern Surgical Pathology.

**Gulshan Yadav, MD**  
Consultant Pathologist