

| | | | | | |
|---------------------|------------------|--------------------|---------------|--------------------------|------------|
| Patient Name | Mrs. SHANTI DEVI | Client Name | Star Hospital | Specimen Received | 13/01/2018 |
| Age/Sex | 45/F | Client Code | MolQ1255CM | Specimen Type | Tissue |
| Patient ID | 011801130089 | Ref. Doctor | | Collection Date | 13/01/2018 |
| Specimen ID | MOLQ/B-43/18 | | | Report Date | 20/01/2018 |

SURGICAL PATHOLOGY REPORT

Endometrial polyp , Uterus with cervix.

DIAGNOSIS

ENDOMETRIAL POLYP.

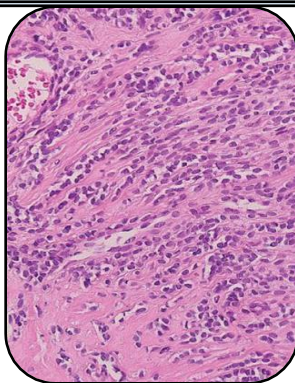

SPECIMEN:

Uterus with cervix.

GROSS:

- 1) Received 8x3.1cm uterus with cervix.
- 2) Cut section show 2.1cm long polyp.

Microscopy

- 1) Section examined shows small endometrial gland in proliferative phase.
- 2) Myometrium show muscle bundle.
- 3) Cervix show mononuclear inflammatory cell.
- 4) Polyp show endometrial gland.

Note : All biopsy specimen will be stored for 15 (fifteen)days, block and slides for 5(five) years only from the time of receipt at the laboratory. No request ,for any of the above ,will be entertained after the due date.

Reference

- i) Rosai and Ackerman's Surgical Pathology.
- ii) Modern Surgical Pathology.

Gulshan Yadav, MD
Consultant Pathologist