

Patient report

Bio-Rad DATE: 01/20/2018
D-10 TIME: 06:13 PM
S/N: #DJ4I016123 Software version: 4.20-2
Sample ID: 10051353
Injection date 01/20/2018 05:45 PM
Injection #: 20 Method: HbA1c
Rack #: --- Rack position: 2

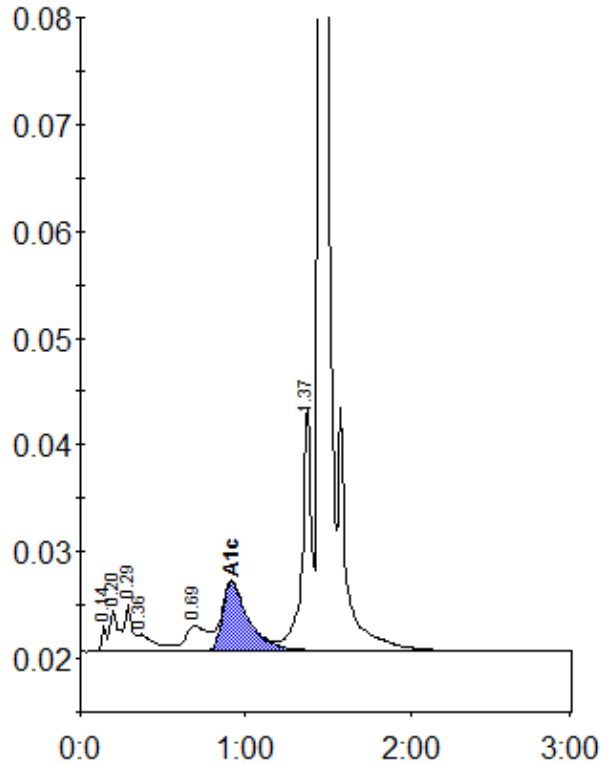

Peak table - ID: 10051353

| Peak | R.time | Height | Area | Area % |
|-------------|--------|---------|---------|--------|
| Unknown | 0.14 | 2412 | 4887 | 0.4 |
| A1a | 0.20 | 3913 | 13832 | 1.1 |
| A1b | 0.29 | 4491 | 13255 | 1.0 |
| Unknown | 0.36 | 1588 | 12023 | 0.9 |
| LA1c/CHb-1 | 0.69 | 2351 | 22378 | 1.7 |
| A1c | 0.92 | 6465 | 71089 | 7.4 |
| P3 | 1.37 | 22942 | 89352 | 7.0 |
| A0 | 1.45 | 361711 | 1058523 | 82.4 |
| Total Area: | | 1285338 | | |

| Concentration: | % |
|----------------|-----|
| A1c | 7.4 |