

Patient report

Bio-Rad DATE: 01/19/2018
D-10 TIME: 05:22 PM
S/N: #DJ4I016123 Software version: 4.20-2
Sample ID: 10306710
Injection date 01/19/2018 05:02 PM
Injection #: 17 Method: HbA1c
Rack #: --- Rack position: 6

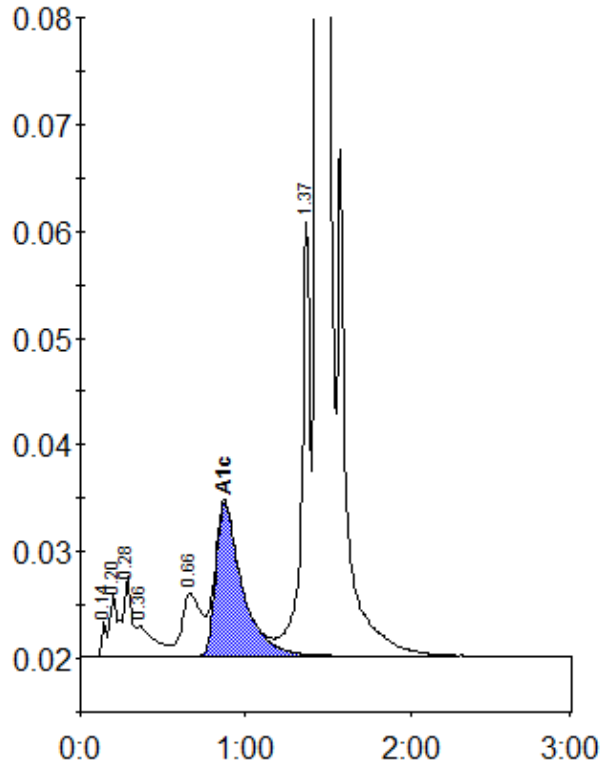

Peak table - ID: 10306710

| Peak | R.time | Height | Area | Area % |
|-------------|--------|---------|---------|--------|
| Unknown | 0.14 | 3207 | 7005 | 0.3 |
| A1a | 0.20 | 5949 | 20178 | 0.8 |
| A1b | 0.28 | 7541 | 23177 | 0.9 |
| Unknown | 0.36 | 2838 | 22077 | 0.8 |
| LA1c/CHb-1 | 0.66 | 5886 | 48155 | 1.8 |
| A1c | 0.87 | 14396 | 160128 | 7.9 |
| P3 | 1.37 | 40665 | 149332 | 5.6 |
| A0 | 1.44 | 666310 | 2235043 | 83.9 |
| Total Area: | | 2665094 | | |

| | |
|----------------|-----|
| Concentration: | % |
| A1c | 7.9 |