

Patient Name	Mr. GANGA SINGH	Client Name	Apex Citi Hospital	Specimen Received	15/01/2018
Age/Sex	36/M	Client Code	MolQ1580P	Specimen Type	Tissue
Patient ID	011801150244	Ref. Doctor		Collection Date	15/01/2018
Specimen ID	MOLQ/B-48/18			Report Date	19/01/2018

SURGICAL PATHOLOGY REPORT
Benign mesenchymal lesion , Cervical biopsy.

DIAGNOSIS

BENIGN MESENCHYMAL LESION.

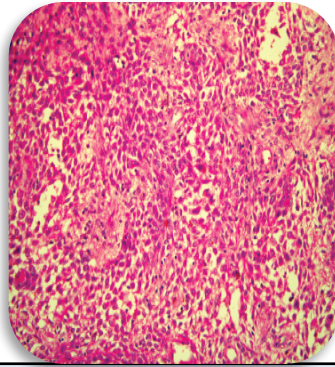

SPECIMEN:

Cervical biopsy.

GROSS:

1) Received two tissue pieces in same container.

Microscopy

- 1) Section examined shows Squamous lining epithelium having small round nucleus.
- 2) Deeper tissue show fibrocollagenous tissue, blood vessels.
- 3) No granuloma and no malignant cell seen.

Note : All biopsy specimen will be stored for 15 (fifteen)days, block and slides for 5(five) years only from the time of receipt at the laboratory. No request ,for any of the above ,will be entertained after the due date.

Reference

- i) Rosai and Ackerman's Surgical Pathology.
- ii) Modern Surgical Pathology.

Dr. Gulshan Yadav, MD
Consultant Pathologist

Report generated at MolQ Laboratory, Gurgaon