

Patient report

Bio-Rad DATE: 01/18/2018
 D-10 TIME: 01:53 PM
 S/N: #DJ4I016123 Software version: 4.20-2
 Sample ID: 10301994
 Injection date 01/18/2018 01:23 PM
 Injection #: 9 Method: HbA2/F
 Rack #: --- Rack position: 4

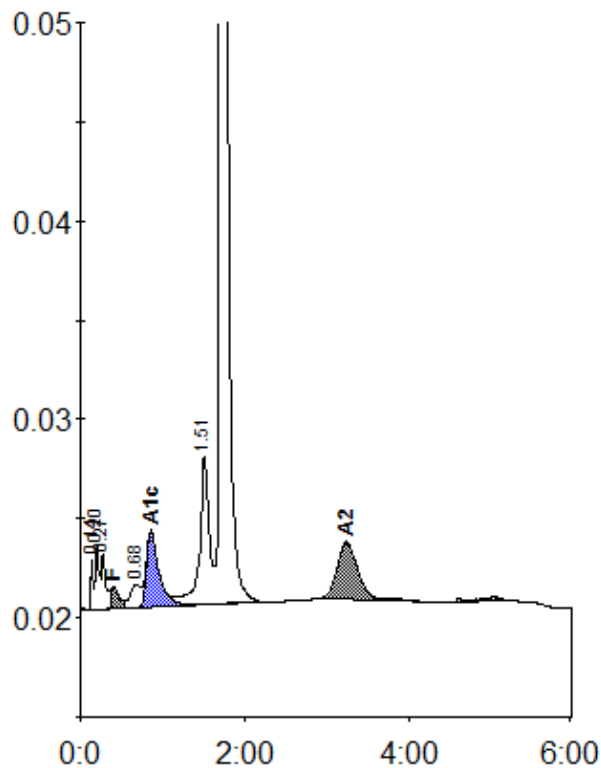

Peak table - ID: 10301994

| Peak | R.time | Height | Area | Area % |
|-------------|--------|---------|--------|---------|
| Unknown | 0.14 | 2609 | 4989 | 0.4 |
| A1a | 0.20 | 3242 | 10952 | 1.0 |
| A1b | 0.27 | 2773 | 10201 | 0.9 |
| F | 0.40 | 1110 | 8541 | < 0.8 * |
| LA1c/CHb-1 | 0.68 | 1179 | 10965 | 1.0 |
| A1c | 0.86 | 3778 | 39107 | 5.3 |
| P3 | 1.51 | 7466 | 60531 | 5.4 |
| A0 | 1.71 | 230386 | 923162 | 82.5 |
| A2 | 3.23 | 2910 | 49928 | 6.2 |
| Total Area: | | 1118378 | | |

| Concentration: | % |
|----------------|---------|
| F | < 0.8 * |
| A1c | 5.3 |
| A2 | 6.2 |