

Patient Name	Mrs. JYOTI	Client Name	Swastik Path Lab, Badshahpur	Specimen Received	12/01/2018
Age/Sex	32/F	Client Code	MolQ1512P	Specimen Type	Tissue
Patient ID	011801120086	Ref. Doctor		Collection Date	12/01/2018
Specimen ID	MOLQ/B-39/18			Report Date	17/01/2018

SURGICAL PATHOLOGY REPORT

Chronic cervicitis , Uterus with cervix.

DIAGNOSIS

CHRONIC CERVICITIS.

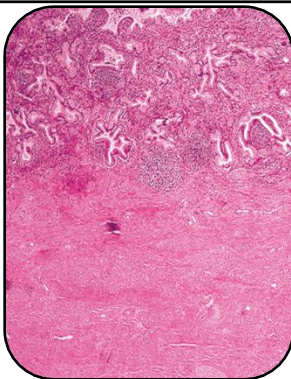

SPECIMEN:

Uterus with cervix.

GROSS:

- 1) Received 10x4cm uterus with cervix with unilateral adnexa.
- 2) Ovary size 3x2cm with cyst.
- 3) Ovary show 1x1cm cyst.

Microscopy

1. Section examined shows small endometrial gland in proliferative phase.
2. Myometrium show muscle bundle.
3. Cervix show mononuclear inflammatory cell.
4. Ovary and tube unremarkable.

Note : All biopsy specimen will be stored for 15 (fifteen)days, block and slides for 5(five) years only from the time of receipt at the laboratory. No request ,for any of the above ,will be entertained after the due date.

Reference

- i) Rosai and Ackerman's Surgical Pathology.
- ii) Modern Surgical Pathology.

A handwritten signature in black ink, appearing to read 'Gulshan', written over a light blue rectangular background.

Gulshan Yadav, MD
Consultant Pathologist