

Patient Name	Mrs. RAMPATI	Client Name	Civil Hospital-P	Specimen Received	12/01/2018
Age/Sex	57/F	Client Code	MolQ1681P	Specimen Type	Tissue
Patient ID	011801120048	Ref. Doctor		Collection Date	12/01/2018
Specimen ID	MOLQ/B-38/18			Report Date	17/01/2018

SURGICAL PATHOLOGY REPORT

Simple hyperplasia without atypia , Uterus with cervix.

DIAGNOSIS

SIMPLE HYPERPLASIA WITHOUT ATYPIA.

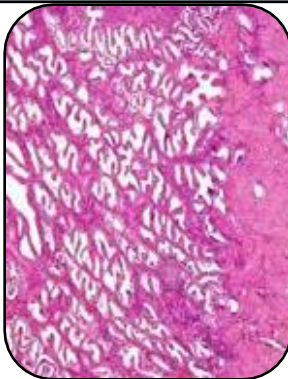

SPECIMEN:

Uterus with cervix.

GROSS:

1) Received 8x2cm long uterus with cervix.

Microscopy

- 1) Section examined shows small endometrial gland in proliferative phase with cystically dilated endometrial glands.
- 2) Myometrium show muscle bundle.
- 3) Cervix show mononuclear inflammatory cell.

Note : All biopsy specimen will be stored for 15 (fifteen)days, block and slides for 5(five) years only from the time of receipt at the laboratory. No request ,for any of the above ,will be entertained after the due date.

Reference

- i) Rosai and Ackerman's Surgical Pathology.
- ii) Modern Surgical Pathology.

A handwritten signature in black ink, appearing to read 'Gulshan', written over a light blue rectangular background.

Gulshan Yadav, MD
Consultant Pathologist