

Patient Name	Mrs. SUMITRA	Client Name	Noble Diagnostic, Rohtak	Specimen Received	11/01/2018
Age/Sex	47/F	Client Code	MolQ1690CM	Specimen Type	Tissue
Patient ID	011801110200	Ref. Doctor		Collection Date	11/01/2018
Specimen ID	MOLQ/B-36/18			Report Date	17/01/2018

SURGICAL PATHOLOGY REPORT

Suture material confirmed , Foreign body.

DIAGNOSIS

SUTURE MATERIAL CONFIRMED.

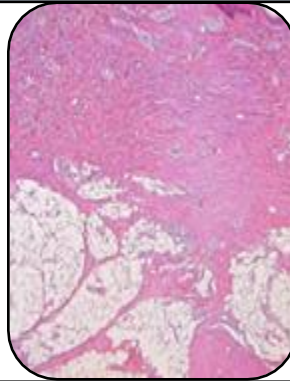

SPECIMEN:

Foreign body.

GROSS:

- 1) Received greyish white tissue piece 3x0.1cm with suture material.

Microscopy

- 1) Section examined shows fibrocollagenous tissue with suture material.
- 2) No granuloma and no malignant cell seen.

Note : All biopsy specimen will be stored for 15 (fifteen)days, block and slides for 5(five) years only from the time of receipt at the laboratory. No request ,for any of the above ,will be entertained after the due date.

Reference

- i) Rosai and Ackerman's Surgical Pathology.
- ii) Modern Surgical Pathology.

A handwritten signature in black ink, appearing to read 'Gulshan', written over a light blue rectangular background.

Gulshan Yadav, MD
Consultant Pathologist