

Patient report

Bio-Rad DATE: 01/17/2018
D-10 TIME: 03:39 PM
S/N: #DJ4I016123 Software version: 4.20-2
Sample ID: 10299214
Injection date 01/17/2018 02:48 PM
Injection #: 9 Method: HbA1c
Rack #: --- Rack position: 6

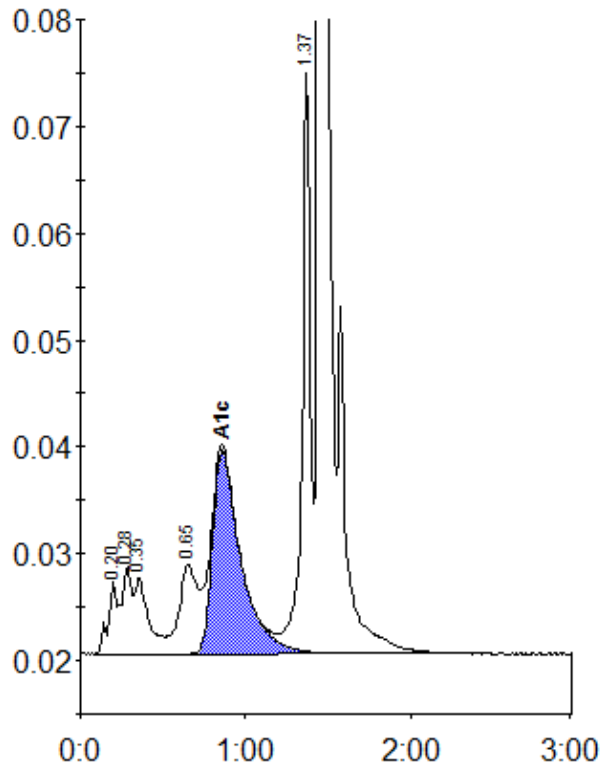

Peak table - ID: 10299214

Peak	R.time	Height	Area	Area %
A1a	0.20	6831	24693	1.3
A1b	0.28	8135	36226	1.9
Unknown	0.35	7193	40244	2.1
LA1c/CHb-1	0.65	8378	68942	3.5
A1c	0.86	19152	228529	15.5
P3	1.37	54618	184483	9.5
A0	1.45	412917	1360421	70.0
Total Area:		1943538		

Concentration:	%
A1c	15.5