

Patient report

Bio-Rad DATE: 01/16/2018
D-10 TIME: 02:19 PM
S/N: #DJ4I016123 Software version: 4.20-2
Sample ID: 10299224
Injection date 01/16/2018 02:13 PM
Injection #: 10 Method: HbA1c
Rack #: --- Rack position: 10

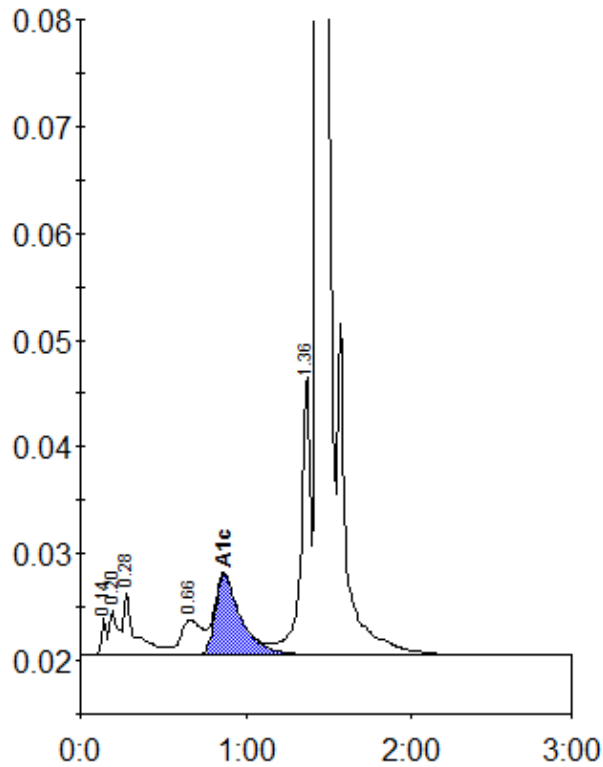

Peak table - ID: 10299224

Peak	R.time	Height	Area	Area %
Unknown	0.14	3410	7301	0.4
A1a	0.20	4171	14701	0.8
A1b	0.28	5751	29849	1.6
LA1c/CHb-1	0.66	3309	29949	1.6
A1c	0.87	7529	82413	6.0
P3	1.36	26222	104477	5.7
A0	1.44	496843	1555119	85.3
Total Area:		1823808		

Concentration:	%
A1c	6.0